



Enhanced Report



Cover Page

Subject Property:



Site Address
1580 BAHAMA WAY
SAN JOSE , CA , 95122-2259



Mail Address
1580 BAHAMA WAY
SAN JOSE , CA , 95122-2259

Prepared By:



manuel rueda
T:(408) 868-8227
E:mrueda@hudcalifornia.org

Document Contents

- Profile Cover Sheet
- Property Overview
- Property History Page
- Property Comparables (Detailed)
- Property Comparables (Summary)
- Neighborhood
- Plat Map



Provided By
Linh Dang
675 N. First Street 300
San Jose, CA 95112
linh.dang@ctt.com

Property Overview

1580 BAHAMA WAY, SAN JOSE, CA 95122-2259

Owner and Geographic Information



Primary Owner:

ALTAMIRANO ZEFERINO F; CANELA JULIAN

Secondary Owner:

Mail Address: 1580 BAHAMA WAY , SAN JOSE, CA 95122-2259

Site Address: 1580 BAHAMA WAY , SAN JOSE, CA 95122-2259

APN: 486-04-037

Lot Number:

Page / Grid:

Housing Tract Number: 1739

Legal Description:

Subdivision: TROPICANA VILLAGE
Tract Number: 1739
Legal Brief Description: CITY:SAN JOSE TR#:1739 TROPICANA VILLAGE LOT 254
City / Muni / Twp: SAN JOSE

Property Details



Bedrooms:	3	Year Built:	1959	Square Feet:	1,306
Bathrooms:	2	Garage:		Lot Size:	5,300 SF
Total Rooms:	6	Fireplace:		Number of Units:	0
Zoning:	R1-8	Pool:		Use Code:	Single Family Residential

Sale Information



Transfer Date:	08/04/2015	Seller:	HUYNH, CAM NGOC; DOAN, BICHTRAM
Transfer Value:	\$515,000.00	Document#:	23042697
Cost/Sq Feet:			

Assessment and Taxes



Assessed Value:	\$525,300.00	Percent Improvement:	35.01%	Homeowner Exemption:	
Land Value:	\$341,394.00	Tax Amount:	\$8,666.00	Tax Rate Area:	17-159
Improvement Value:	\$183,906.00	Tax Status:	Current	Tax Account ID:	
Market Improvement Value:		Market Land Value:		Market Value:	



 **Property History**

1580 BAHAMA WAY, SAN JOSE, CA 95122-2259

Mortgage Record - 08/28/2015

Recording Date:	08/28/2015	Document#:	23066555
Loan Amount:		Loan Type:	
TD Due Date:		Type of Financing:	
Lender Name:		Borrowers Name:	CAM NGOC HUYNH AND BICHTRAM DOAN
Lender Type:			
Vesting:			
Legal Description:			

Mortgage Record - 08/04/2015

Recording Date:	08/04/2015	Document#:	23042698
Loan Amount:	\$497,811.00	Loan Type:	FHA
TD Due Date:		Type of Financing:	
Lender Name:	STEARNS LENDING LLC	Borrowers Name:	ALTAMIRANO, ZEFERINO FRANCISCO
Lender Type:			
Vesting:	JT		
Legal Description:	Lot Number: 254 Subdivision: TROPICANA VILLAGE Tract Number: 1739 Unit: 1 Map Ref: MAP94 PG19 City / Muni / Twp: SAN JOSE		

Prior Transfer - 08/04/2015

Recording Date:	08/04/2015	Document#:	23042697
Price:	\$515,000.00	Document Type:	Grant Deed
First TD:		Type of Sale:	Sales Price Rounded from Tax
First TD Doc:	23042698		
Lender Name:		Buyer Vesting:	JT
Buyer Name:	ALTAMIRANO, ZEFERINO FRANCISCO		
Seller Name:	HUYNH, CAM NGOC		
Legal Description:	Lot Number: 254 Subdivision: TROPICANA VILLAGE Tract Number: 1739 Unit: 1 Map Ref: MAP94 PG19 City / Muni / Twp: SAN JOSE		

Mortgage Record - 06/15/2012

Recording Date:	06/15/2012	Document#:	21710280
Loan Amount:	\$217,500.00	Loan Type:	Conventional
TD Due Date:		Type of Financing:	
Lender Name:	RPM MORTGAGE INC	Borrowers Name:	HUYNH, CAM NGOC
Lender Type:			
Vesting:			
Legal Description:	Lot Number: 254 Subdivision: TROPICANA VILLAGE Tract Number: 1739 Unit: 1 Map Ref: 0 City / Muni / Twp: SAN JOSE		



Property History **1580 BAHAMA WAY, SAN JOSE, CA 95122-2259**

Prior Transfer - 06/15/2012

Recording Date:	06/15/2012	Document#:	21710279
Price:	\$290,000.00	Document Type:	Grant Deed
First TD:		Type of Sale:	Full-Computed from Transfer Tax
Lender Name:		Buyer Vesting:	JT
Buyer Name:	HUYNH, CAM NGOC		
Seller Name:	NGO, BINH		
Legal Description:	Lot Number: 254 Subdivision: TROPICANA VILLAGE UNIT #1 Tract Number: 1739 Map Ref: MAP94 PG19 City / Muni / Twp: SAN JOSE		

Prior Transfer - 04/07/2009

Recording Date:	04/07/2009	Document#:	20200763
Price:	\$0.00	Document Type:	Intra-family Transfer or Dissolution
First TD:		Type of Sale:	Non-Arms Length Transfer
Lender Name:		Buyer Vesting:	MM
Buyer Name:	NGO, BINH THANH LE		
Seller Name:	TRAN, TERESA		
Legal Description:	Lot Number: 254 Subdivision: TROPICANA VILLAGE UNIT #1 Tract Number: 1739 Map Ref: MAP94 PG19-21 City / Muni / Twp: SAN JOSE		

Prior Transfer - 04/07/2009

Recording Date:	04/07/2009	Document#:	20200762
Price:	\$210,000.00	Document Type:	Grant Deed
First TD:		Type of Sale:	Full-Computed from Transfer Tax
Lender Name:		Buyer Vesting:	MM
Buyer Name:	NGO, BINH		
Seller Name:	U S BANK NATIONAL ASSOCIATION		
Legal Description:	Lot Number: 254 Subdivision: TROPICANA VILLAGE UNIT #1 Tract Number: 1739 Map Ref: MAP94 PG19-21 City / Muni / Twp: SAN JOSE		

Prior Transfer - 04/09/2008

Recording Date:	04/09/2008	Document#:	19807121
Price:	\$295,000.00	Document Type:	Trustee's Deed (Certificate of Title)
First TD:		Type of Sale:	Full Amount on Deed
Lender Name:		Buyer Vesting:	
Buyer Name:	DOWNEY SLA FA		
Seller Name:	CRUZ, RICARDO		
Legal Description:	Lot Number: 254 Subdivision: TRACT #1739 TROPICANA VILLAGE UNIT #1 Map Ref: MAP94 PG19-21		



Property History

1580 BAHAMA WAY, SAN JOSE, CA 95122-2259

Foreclosure Record - 03/12/2008

Recording Date: 03/12/2008 **Document#:** [19772717](#)
Document Type: Notice of Sale
Lender Type: **Borrowers Name:**
Vesting:
Legal Description:

Foreclosure Record - 12/05/2007

Recording Date: 12/05/2007 **Document#:** [19673053](#)
Document Type: Notice of Default
Lender Type: **Borrowers Name:**
Vesting:
Legal Description: **Lot Number:** 254
Subdivision: TROPICANA VILLAGE UNIT #1

Mortgage Record - 01/16/2007

Recording Date: 01/16/2007 **Document#:** [19264318](#)
Loan Amount: **Loan Type:**
TD Due Date: **Type of Financing:**
Lender Name:
Lender Type: **Borrowers Name:** RICARDO CRUZ AN UNMARRIED MAN AND MARIA H CRUZ AN UNMARRIED WOMAN
Vesting:
Legal Description:

Mortgage Record - 12/22/2006

Recording Date: 12/22/2006 **Document#:** [19238233](#)
Loan Amount: \$502,500.00 **Loan Type:** Negative Amortization
TD Due Date: **Type of Financing:**
Lender Name: DOWNEY SAVINGS & LOAN ASSOCIATION FA
Lender Type: **Borrowers Name:** CRUZ, RICARDO
Vesting:
Legal Description: **Lot Number:** 254
Subdivision: TROPICANA VILLAGE UNIT #1
Tract Number: 1739
Map Ref: MAP94 PG19-21
City / Muni / Twp: SAN JOSE

Prior Transfer - 12/22/2006

Recording Date: 12/22/2006 **Document#:** [19238232](#)
Price: \$251,500.00 **Document Type:** Grant Deed
First TD: **Type of Sale:** Full-Computed from Transfer Tax
First TD Doc: [19238233](#)
Lender Name:
Buyer Name: CRUZ, RICARDO **Buyer Vesting:**
Seller Name: CRUZ, RICARDO
Legal Description: **Lot Number:** 254
Subdivision: TROPICANA VILLAGE UNIT #1
Tract Number: 1739
Map Ref: MAP94 PG19-21
City / Muni / Twp: SAN JOSE

Mortgage Record - 02/22/2006

Recording Date: 02/22/2006 **Document#:** [18815753](#)
Loan Amount: **Loan Type:**
TD Due Date: **Type of Financing:**
Lender Name:
Lender Type: **Borrowers Name:** RICARDO CRUZ, AN UNMARRIED MAN
Vesting:
Legal Description:



 **Property History**

1580 BAHAMA WAY, SAN JOSE, CA 95122-2259

Mortgage Record - 01/31/2006

Recording Date:	01/31/2006	Document#:	18789728
Loan Amount:	\$409,500.00	Loan Type:	Stand Alone First
TD Due Date:		Type of Financing:	
Lender Name:	WORLD SAVINGS BANK FSB	Borrowers Name:	CRUZ, RICARDO
Lender Type:			
Vesting:	JT		
Legal Description:	Lot Number: 254 Subdivision: TROPICANA VILLAGE UNIT #1 Tract Number: 1739 Map Ref: MAP94 PG19-21 City / Muni / Twp: SAN JOSE		

Prior Transfer - 01/31/2006

Recording Date:	01/31/2006	Document#:	18789727
Price:	\$205,000.00	Document Type:	Grant Deed
First TD:		Type of Sale:	Full-Computed from Transfer Tax
First TD Doc:	18789728		
Lender Name:			
Buyer Name:	CRUZ, RICARDO	Buyer Vesting:	JT
Seller Name:	CRUZ, RICARDO		
Legal Description:	Lot Number: 254 Subdivision: TROPICANA VILLAGE UNIT #1 Tract Number: 1739 Map Ref: MAP94 PG19-21 City / Muni / Twp: SAN JOSE		

Mortgage Record - 10/27/2004

Recording Date:	10/27/2004	Document#:	18068269
Loan Amount:	\$360,000.00	Loan Type:	Stand Alone First
TD Due Date:		Type of Financing:	
Lender Name:	WORLD SAVINGS BANK FSB	Borrowers Name:	CRUZ, RICARDO
Lender Type:			
Vesting:			
Legal Description:	Lot Number: 254 Subdivision: TROPICANA VILLAGE UNIT #1 Tract Number: 1739 Map Ref: 0 City / Muni / Twp: SAN JOSE		



 **Property History**

1580 BAHAMA WAY, SAN JOSE, CA 95122-2259

Mortgage Record - 11/10/2003

Recording Date:	11/10/2003	Document#:	17465288
Loan Amount:	\$300,000.00	Loan Type:	Stand Alone First
TD Due Date:		Type of Financing:	
Lender Name:	WORLD SAVINGS BANK FSB	Borrowers Name:	CRUZ, RICARDO
Lender Type:			
Vesting:			
Legal Description:	Lot Number: 254 Subdivision: TROPICANA VILLAGE UNIT #1 Tract Number: 1739 Map Ref: 0 City / Muni / Twp: SAN JOSE		

Mortgage Record - 06/18/2002

Recording Date:	06/18/2002	Document#:	16317733
Loan Amount:	\$300,000.00	Loan Type:	Stand Alone First
TD Due Date:		Type of Financing:	
Lender Name:	WORLD SVGS BANK FSB	Borrowers Name:	CRUZ, RICARDO
Lender Type:			
Vesting:			
Legal Description:	Lot Number: 254 Subdivision: TROPICANA VILLAGE UNIT #1 Tract Number: 1739 Map Ref: 0 City / Muni / Twp: SAN JOSE		

Mortgage Record - 04/03/2001

Recording Date:	04/03/2001	Document#:	15617781
Loan Amount:	\$217,000.00	Loan Type:	Unknown Loan Type
TD Due Date:		Type of Financing:	
Lender Name:	LONG BEACH MTG COMPANY	Borrowers Name:	CRUZ, RICARDO
Lender Type:			
Vesting:			
Legal Description:	Lot Number: 254 Subdivision: TROPICANA VILLAGE UNIT #1 Tract Number: 1739 Map Ref: 0 City / Muni / Twp: SAN JOSE		

Mortgage Record - 05/03/1999

Recording Date:	05/03/1999	Document#:	14788873
Loan Amount:	\$169,000.00	Loan Type:	
TD Due Date:		Type of Financing:	
Lender Name:	INNOVEX MTG	Borrowers Name:	CRUZ, RICARDO
Lender Type:			
Vesting:			
Legal Description:	Subdivision: TROPICANA VILLAGE Tract Number: 1739 Legal Brief Description: TROPICANA VILLAGE LOT 254 City / Muni / Twp: SAN JOSE		



 **Property History**

1580 BAHAMA WAY, SAN JOSE, CA 95122-2259

Prior Transfer - 05/03/1999

Recording Date:	05/03/1999	Document#:	14788872
Price:	\$60,000.00	Document Type:	Grant Deed
First TD:		Type of Sale:	Price Unconfirmed
First TD Doc:	14788873		
Lender Name:			
Buyer Name:	CRUZ, RICARDO	Buyer Vesting:	
Seller Name:	CANALES LUCIO		
Legal Description:	Subdivision: TROPICANA VILLAGE Tract Number: 1739 Legal Brief Description: TROPICANA VILLAGE LOT 254 City / Muni / Twp: SAN JOSE		

Mortgage Record - 08/18/1998

Recording Date:	08/18/1998	Document#:	14341077
Loan Amount:	\$6,850.00	Loan Type:	Unknown Loan Type
TD Due Date:		Type of Financing:	
Lender Name:	GOLDEN STATE MTG	Borrowers Name:	CRUZ, MARIA ARMINDA
Lender Type:			
Vesting:			
Legal Description:	Lot Number: 254 Tract Number: 1739 Map Ref: 0		



Comparable Sales Data **1580 BAHAMA WAY, SAN JOSE, CA 95122-2259**



- | | |
|------------------------|-------------------------|
| 1: 1802 LANAI AVE | 2: 1674 MIDFIELD AVE |
| 3: 1770 TERILYN AVE | 4: 1526 PRIMM AVE |
| 5: 1344 CLIFFWOOD DR | 6: 1760 LOYOLA DR |
| 7: 1833 BERMUDA WAY | 8: 1319 S KING RD |
| 9: 1628 TAMPA WAY | 10: 1614 ORLANDO DR |
| 11: 1351 CLIFFWOOD DR | 12: 1636 S KING RD |
| 13: 1634 LONGVIEW ST | 14: 1418 CLIFFWOOD DR |
| 15: 1811 EVERGLADE AVE | 16: 1672 CHRISTOPHER ST |
| 17: 1363 CLIFFWOOD DR | 18: 1612 JUNE AVE |

Area Sales Analysis

Total Area Sales	18	Median # of Bedrooms	3
Median Lot Size	5,428	Median # of Baths	1
Median Living Area	1,000	Median Year Built	1959
Price Range - 2 Yrs	\$475,000.00 to \$720,000.00	Age Range	53 to 59
Median Value	\$632,000.00	Median Age	59



Comparable Sales Data **1580 BAHAMA WAY, SAN JOSE, CA 95122-2259**

ALTAMIRANO ZEFERINO F; CANELA JULIAN
1580 BAHAMA WAY, SAN JOSE, CA 95122-2259
APN: 486-04-037 - SANTA CLARA COUNTY

Address	Date	Price	\$/SF	Bld/Area	RM/BR/Bth	YB	Lot	Pool	Proxim.
1 1802 LANAI AVE	01/11/2018	\$636,000.00	\$611.00	1040	5/3/2	1959	6100		.31
Site Address:	SAN JOSE, CA 95122-2214			APN:	491-18-081				
Doc Type:	Grant Deed			Document #:	23847208				
Price Code:	R			Use Code:	Single Family Residential				
Buyer Name:	NGUYEN, HAI - NGO, DUyen			Seller Name:	NGO, DUyen - MAI, NHUNG BACH				
Loan Amount:				Lender Name:					
Legal:	Lot Number: 592						Unit: 2		
	Map Ref: MB97 PG38-40								
	Subdivision Name: TROPICANA VILLAGE								

Address	Date	Price	\$/SF	Bld/Area	RM/BR/Bth	YB	Lot	Pool	Proxim.
2 1674 MIDFIELD AVE	12/28/2017	\$660,000.00	\$687.00	960	5/3/1	1959	5000		.33
Site Address:	SAN JOSE, CA 95122-2218			APN:	486-01-023				
Doc Type:	Grant Deed			Document #:	23837355				
Price Code:	R			Use Code:	Single Family Residential				
Buyer Name:	HENDERSON, SEAN - HENDERSON, AMANDA			Seller Name:	KOJOURI, KOURSH - MALEKIAN, MARYAM				
Loan Amount:				Lender Name:					
Legal:	Lot Number: 441			Tract Number: 1790			Unit: 2		
	Map Ref: MB97 PG38-40								
	City/Muni/Twp: SAN JOSE								
	Subdivision Name: TROPICANA VILLAGE								

Address	Date	Price	\$/SF	Bld/Area	RM/BR/Bth	YB	Lot	Pool	Proxim.
3 1770 TERILYN AVE	12/22/2017	\$575,000.00	\$552.00	1040	5/3/2	1959	5000		.34
Site Address:	SAN JOSE, CA 95122-2252			APN:	486-01-057				
Doc Type:	Grant Deed			Document #:	23834460				
Price Code:	R			Use Code:	Single Family Residential				
Buyer Name:	FERNANDEZ, HERMINIO			Seller Name:	MOJICA, RAY P - MOJICA, GLORIA E				
Loan Amount:				Lender Name:					
Legal:	Lot Number: 469			Tract Number: 1790			Unit: 2		
	Map Ref: MB97 PG38-40								
	City/Muni/Twp: SAN JOSE								
	Subdivision Name: TROPICANA VILLAGE								

Address	Date	Price	\$/SF	Bld/Area	RM/BR/Bth	YB	Lot	Pool	Proxim.
4 1526 PRIMM AVE	12/14/2017	\$565,000.00	\$588.00	960	5/3/1	1959	5555		.17
Site Address:	SAN JOSE, CA 95122-2276			APN:	486-05-011				
Doc Type:	Grant Deed			Document #:	23828105				
Price Code:	R			Use Code:	Single Family Residential				
Buyer Name:	CORTEZ, JORGE A RAMIREZ - LEON, KARLA			Seller Name:	CAMACHO, JESUS MENDEZ				
Loan Amount:				Lender Name:					
Legal:	Lot Number: 135			Tract Number: 1739			Unit: 1		
	Map Ref: MB94 PG19-21								
	City/Muni/Twp: SAN JOSE								
	Subdivision Name: TROPICANA VILLAGE								



Comparable Sales Data **1580 BAHAMA WAY, SAN JOSE, CA 95122-2259**

Address	Date	Price	\$/SF	Bld/Area	RM/BR/Bth	YB	Lot	Pool	Proxim.
5 1344 CLIFFWOOD DR	12/07/2017	\$650,000.00	\$677.00	960	5/3/1	1959	6000		.29
Site Address:	SAN JOSE, CA 95122-2028			APN:	486-17-077				
Doc Type:	Grant Deed			Document #:	23821195				
Price Code:	R			Use Code:	Single Family Residential				
Buyer Name:	LE, DINH - LE, JASMINE			Seller Name:	NGUYEN, THUAN M				
Loan Amount:				Lender Name:					
Legal:	Lot Number: 951 Map Ref: MAP103 PG51 City/Muni/Twp: SAN JOSE Subdivision Name: TRACT #2219								

Address	Date	Price	\$/SF	Bld/Area	RM/BR/Bth	YB	Lot	Pool	Proxim.
6 1760 LOYOLA DR	11/27/2017	\$720,000.00	\$692.00	1040	5/3/2	1959	5356		.17
Site Address:	SAN JOSE, CA 95122-2047			APN:	486-15-050				
Doc Type:	Grant Deed			Document #:	23811565				
Price Code:	R			Use Code:	Single Family Residential				
Buyer Name:	CASTILLO, STEVE - CASTILLO, VAN			Seller Name:	RESERVED ASSET HOLDINGS LLC				
Loan Amount:				Lender Name:					
Legal:	Lot Number: 1046 Map Ref: MAP103 PG51-53 City/Muni/Twp: SAN JOSE Subdivision Name: TROPICANA VILLAGE Tract Number: 2219 Unit: 3								

Address	Date	Price	\$/SF	Bld/Area	RM/BR/Bth	YB	Lot	Pool	Proxim.
7 1833 BERMUDA WAY	10/30/2017	\$640,000.00	\$498.00	1283	6/3/2	1965	5150		.32
Site Address:	SAN JOSE, CA 95122-1704			APN:	491-27-071				
Doc Type:	Grant Deed			Document #:	23788812				
Price Code:	R			Use Code:	Single Family Residential				
Buyer Name:	VAN PHAM, CANH - PHAM, HUYEN THI LE			Seller Name:	SIMS WALSH, EMELITA T - SIMS, EMELITA T				
Loan Amount:				Lender Name:					
Legal:	Lot Number: 70 Map Ref: MAP179 PG7 City/Muni/Twp: SAN JOSE Subdivision Name: TRACT #2588								

Address	Date	Price	\$/SF	Bld/Area	RM/BR/Bth	YB	Lot	Pool	Proxim.
8 1319 S KING RD	10/26/2017	\$550,000.00	\$528.00	1040	5/3/2	1959	5886		.25
Site Address:	SAN JOSE, CA 95122-2149			APN:	486-09-060				
Doc Type:	Grant Deed			Document #:	23786031				
Price Code:	R			Use Code:	Single Family Residential				
Buyer Name:	AHMED, ISRAR			Seller Name:	PETERS, LOUIS JOSEPH - PETERS, JOHN M				
Loan Amount:				Lender Name:					
Legal:	Lot Number: 315 Map Ref: MAP94 PG19-21 City/Muni/Twp: SAN JOSE Subdivision Name: TRACT #1739 TROPICANA VILLAGE UNIT #1								



Comparable Sales Data **1580 BAHAMA WAY, SAN JOSE, CA 95122-2259**

Address	Date	Price	\$/SF	Bld/Area	RM/BR/Bth	YB	Lot	Pool	Proxim.
9 1628 TAMPA WAY	10/18/2017	\$675,000.00	\$450.00	1499	6/3/3	1959	5886		.08
Site Address:	SAN JOSE, CA 95122-2242			APN:	486-03-050				
Doc Type:	Grant Deed			Document #:	23778817				
Price Code:	R			Use Code:	Single Family Residential				
Buyer Name:	CARRANZA, JONATHAN G SARABIA			Seller Name:	ARAIZA, JOSE GUILLERMO - ARAIZA, SILVIA				
Loan Amount:				Lender Name:					
Legal:	Lot Number: 728 Map Ref: MAP97 PG38-40 City/Muni/Twp: SAN JOSE Subdivision Name: TRACT #1790 TROPICAN VILLAGE UNIT #2								

Address	Date	Price	\$/SF	Bld/Area	RM/BR/Bth	YB	Lot	Pool	Proxim.
10 1614 ORLANDO DR	10/04/2017	\$673,000.00	\$701.00	960	5/3/1	1959	5150		.12
Site Address:	SAN JOSE, CA 95122-2064			APN:	486-13-055				
Doc Type:	Grant Deed			Document #:	23769245				
Price Code:	R			Use Code:	Single Family Residential				
Buyer Name:	GUERRERO, IVAN BLANCO - ZAMORA, AIDA MARIN			Seller Name:	BARRIOS, ALEJANDRINO PEREZ - LEAL, MARINA HERRERA				
Loan Amount:				Lender Name:					
Legal:	Lot Number: 1164 Map Ref: MAP103 PG51-53 City/Muni/Twp: SAN JOSE Subdivision Name: TRACT #2219 TROPICANA VILLAGE UNIT #3								

Address	Date	Price	\$/SF	Bld/Area	RM/BR/Bth	YB	Lot	Pool	Proxim.
11 1351 CLIFFWOOD DR	09/22/2017	\$525,000.00	\$546.00	960	5/3/1	1959	5000		.27
Site Address:	SAN JOSE, CA 95122-2029			APN:	486-12-028				
Doc Type:	Grant Deed			Document #:	23760149				
Price Code:	R			Use Code:	Single Family Residential				
Buyer Name:	NGUYEN, MINH CHAU LE - VU, HUY			Seller Name:	EVANS, DOUGLAS OWEN - THE ROBERT E WOLF & LENORA WOLF TRUST,				
Loan Amount:				Lender Name:					
Legal:	Lot Number: 947 Map Ref: MAP103 PG51-53 City/Muni/Twp: SAN JOSE Subdivision Name: TRACT #2219 TROPICANA VILLAGE UNIT #3								

Address	Date	Price	\$/SF	Bld/Area	RM/BR/Bth	YB	Lot	Pool	Proxim.
12 1636 S KING RD	09/22/2017	\$645,000.00	\$620.00	1040	5/3/2	1959	5562		.09
Site Address:	SAN JOSE, CA 95122-2224			APN:	486-13-012				
Doc Type:	Grant Deed			Document #:	23760380				
Price Code:	R			Use Code:	Single Family Residential				
Buyer Name:	SINGH, RAVNEET - SINGH, DALJIT			Seller Name:	LY, VIET Q				
Loan Amount:				Lender Name:					
Legal:	Lot Number: 1207 Map Ref: MAP103 PG51-53 City/Muni/Twp: SAN JOSE Subdivision Name: TRACT #2219 TROPICANA VILLAGE UNIT #3								



Comparable Sales Data **1580 BAHAMA WAY, SAN JOSE, CA 95122-2259**

Address	Date	Price	\$/SF	Bld/Area	RM/BR/Bth	YB	Lot	Pool	Proxim.
13 1634 LONGVIEW ST	09/21/2017	\$590,000.00	\$614.00	960	5/3/1	1959	5500		.32
Site Address:	SAN JOSE, CA 95122-2126			APN:	486-09-108				
Doc Type:	Grant Deed			Document #:	23758663				
Price Code:	R			Use Code:	Single Family Residential				
Buyer Name:	PEREZ VAZQUEZ, ARACELI FONSECA - TAPIA, JOSE ANTONIO ALCARAZ			Seller Name:	KIM, DOUGLAS - LEE, HANNAH				
Loan Amount:				Lender Name:					
Legal:	Lot Number: 376 Map Ref: MAP94 PG19-21 City/Muni/Twp: SAN JOSE Subdivision Name: TROPICANA VILLAGE UNIT #1								

Address	Date	Price	\$/SF	Bld/Area	RM/BR/Bth	YB	Lot	Pool	Proxim.
14 1418 CLIFFWOOD DR	09/21/2017	\$628,000.00	\$654.00	960	5/3/1	1959	5000		.25
Site Address:	SAN JOSE, CA 95122-2030			APN:	486-17-070				
Doc Type:	Grant Deed			Document #:	23758889				
Price Code:	R			Use Code:	Single Family Residential				
Buyer Name:	JUNG, YOUNG HO - KIM, SUNG JA			Seller Name:	JAYDEN ESTATES LLC				
Loan Amount:				Lender Name:					
Legal:	Lot Number: 958 Map Ref: MAP103 PG51-53 City/Muni/Twp: SAN JOSE Subdivision Name: TROPICANA VILLAGE Tract Number: 2219 Unit: 3								

Address	Date	Price	\$/SF	Bld/Area	RM/BR/Bth	YB	Lot	Pool	Proxim.
15 1811 EVERGLADE AVE	09/08/2017	\$544,000.00	\$566.00	960	5/3/1	1959	5150		.32
Site Address:	SAN JOSE, CA 95122-2040			APN:	486-12-015				
Doc Type:	Grant Deed			Document #:	23748501				
Price Code:	R			Use Code:	Single Family Residential				
Buyer Name:	SINGLA, SANJEEV K - SINGLA, ANITA			Seller Name:	MORA, ISRAEL - MADERA, OLGA				
Loan Amount:				Lender Name:					
Legal:	Lot Number: 914 Map Ref: MAP103 PG51-53 City/Muni/Twp: SAN JOSE Subdivision Name: TRACT #2219 TROPICANA VILLAGE UNIT #3								

Address	Date	Price	\$/SF	Bld/Area	RM/BR/Bth	YB	Lot	Pool	Proxim.
16 1672 CHRISTOPHER ST	09/06/2017	\$662,000.00	\$636.00	1040	5/3/2	1959	5777		.19
Site Address:	SAN JOSE, CA 95122-2109			APN:	486-04-062				
Doc Type:	Grant Deed			Document #:	23745612				
Price Code:	R			Use Code:	Single Family Residential				
Buyer Name:	VAN LE, CU - DANG, DUY PHAM LE			Seller Name:	ZHI, CONG - ZHU, CHAOGANG				
Loan Amount:				Lender Name:					
Legal:	Lot Number: 279 Map Ref: MAP94 PG19-21 City/Muni/Twp: SAN JOSE Subdivision Name: TRACT #1739 TROPICANA UNIT #1								



Comparable Sales Data **1580 BAHAMA WAY, SAN JOSE, CA 95122-2259**

Address	Date	Price	\$/SF	Bld/Area	RM/BR/Bth	YB	Lot	Pool	Proxim.
17 1363 CLIFFWOOD DR	08/18/2017	\$475,000.00	\$494.00	960	5/3/1	1959	5000		.26
Site Address:	SAN JOSE, CA 95122-2029			APN:	486-12-029				
Doc Type:	Grant Deed			Document #:	23732731				
Price Code:	R			Use Code:	Single Family Residential				
Buyer Name:	ARGUETA, ANA - EDITH, ANA			Seller Name:	GUILLEN, CRISTINA				
Loan Amount:				Lender Name:					
Legal:	Lot Number: 946			Tract Number: 2219			Unit: 3		
	Map Ref: MAP103 PG51-53								
	City/Muni/Twp: SAN JOSE								
	Subdivision Name: TROPICANA VILLAGE								

Address	Date	Price	\$/SF	Bld/Area	RM/BR/Bth	YB	Lot	Pool	Proxim.
18 1612 JUNE AVE	08/17/2017	\$610,000.00	\$586.00	1040	5/3/2	1959	5800		.11
Site Address:	SAN JOSE, CA 95122-2211			APN:	486-02-022				
Doc Type:	Grant Deed			Document #:	23728356				
Price Code:	R			Use Code:	Single Family Residential				
Buyer Name:	GONZAGA, DONNA JOYCE V - CABRERA, CARLA JEAN			Seller Name:	HAM, YSIDRO - HARO, TERESA				
Loan Amount:				Lender Name:					
Legal:	Lot Number: 158								
	Map Ref: MAP94 PG19-21								
	City/Muni/Twp: SAN JOSE								
	Subdivision Name: TRACT #1739 TROPICANA VILLAGE UNIT #1								



Summary Comparables **1580 BAHAMA WAY, SAN JOSE, CA 95122-2259**

ALTAMIRANO ZEFERINO F; CANELA JULIAN
1580 BAHAMA WAY, SAN JOSE, CA 95122-2259
APN: 486-04-037 - SANTA CLARA COUNTY

Year Built:		1959	Lot:	5,300 SF	Bld/Area:	1306	Pool:	RM/BR/Bth:	6/3/2	
#	Address	Date	Price	\$/SF	Bld/Area	RM/BR/Bth	YB	Lot	Pool	Proxim.
1	1802 LANAI AVE	01/11/2018	\$636,000.00	\$611.00	1,040	5/3/2	1959	6100		.31
2	1674 MIDFIELD AVE	12/28/2017	\$660,000.00	\$687.00	960	5/3/1	1959	5000		.33
3	1770 TERILYN AVE	12/22/2017	\$575,000.00	\$552.00	1,040	5/3/2	1959	5000		.34
4	1526 PRIMM AVE	12/14/2017	\$565,000.00	\$588.00	960	5/3/1	1959	5555		.17
5	1344 CLIFFWOOD DR	12/07/2017	\$650,000.00	\$677.00	960	5/3/1	1959	6000		.29
6	1760 LOYOLA DR	11/27/2017	\$720,000.00	\$692.00	1,040	5/3/2	1959	5356		.17
7	1833 BERMUDA WAY	10/30/2017	\$640,000.00	\$498.00	1,283	6/3/2	1965	5150		.32
8	1319 S KING RD	10/26/2017	\$550,000.00	\$528.00	1,040	5/3/2	1959	5886		.25
9	1628 TAMPA WAY	10/18/2017	\$675,000.00	\$450.00	1,499	6/3/3	1959	5886		.08
10	1614 ORLANDO DR	10/04/2017	\$673,000.00	\$701.00	960	5/3/1	1959	5150		.12
11	1351 CLIFFWOOD DR	09/22/2017	\$525,000.00	\$546.00	960	5/3/1	1959	5000		.27
12	1636 S KING RD	09/22/2017	\$645,000.00	\$620.00	1,040	5/3/2	1959	5562		.09
13	1634 LONGVIEW ST	09/21/2017	\$590,000.00	\$614.00	960	5/3/1	1959	5500		.32
14	1418 CLIFFWOOD DR	09/21/2017	\$628,000.00	\$654.00	960	5/3/1	1959	5000		.25
15	1811 EVERGLADE AVE	09/08/2017	\$544,000.00	\$566.00	960	5/3/1	1959	5150		.32
16	1672 CHRISTOPHER ST	09/06/2017	\$662,000.00	\$636.00	1,040	5/3/2	1959	5777		.19
17	1363 CLIFFWOOD DR	08/18/2017	\$475,000.00	\$494.00	960	5/3/1	1959	5000		.26
18	1612 JUNE AVE	08/17/2017	\$610,000.00	\$586.00	1,040	5/3/2	1959	5800		.11



Neighborhood Overview **1580 BAHAMA WAY, SAN JOSE, CA 95122-2259**

Nearby Neighbors

ALTAMIRANO ZEFERINO F; CANELA JULIAN			
1580 BAHAMA WAY , SAN JOSE , CA , 95122			
APN:	486-04-037		
Bedrooms:	3	Bathrooms:	2
Square Feet:	1,306	Lot Size:	5,300 SF
Year Built:	1959	Garage:	

PEREZ, JAVIER A			
1570 BAHAMA WAY , SAN JOSE , CA , 95122			
APN:	486-04-038		
Bedrooms:	3	Bathrooms:	2
Square Feet:	1,040	Lot Size:	5,300 SF
Year Built:	1959	Garage:	G

HUYNH, BICH NGOC; HUYNH, TRANG THU			
1590 BAHAMA WAY , SAN JOSE , CA , 95122			
APN:	486-04-036		
Bedrooms:	4	Bathrooms:	3
Square Feet:	2,002	Lot Size:	5,400 SF
Year Built:	2016	Garage:	G

HERNANDEZ MARGARITA L; HERNANDEZ NANCY			
1571 S KING RD , SAN JOSE , CA , 95122			
APN:	486-04-085		
Bedrooms:	3	Bathrooms:	2
Square Feet:	1,040	Lot Size:	5,777 SF
Year Built:	1959	Garage:	G

REED WILLIAM H AND JANE A (TRUSTEE)			
1562 BAHAMA WAY , SAN JOSE , CA , 95122			
APN:	486-04-039		
Bedrooms:	3	Bathrooms:	2
Square Feet:	1,040	Lot Size:	5,300 SF
Year Built:	1959	Garage:	G

RAMIREZ RUFUGIO			
1598 BAHAMA WAY , SAN JOSE , CA , 95122			
APN:	486-04-035		
Bedrooms:	3	Bathrooms:	2
Square Feet:	1,040	Lot Size:	4,320 SF
Year Built:	1959	Garage:	G

PHAM THANH T AND NGUYEN JOE MINH			
1583 S KING RD , SAN JOSE , CA , 95122			
APN:	486-04-086		
Bedrooms:	5	Bathrooms:	3
Square Feet:	1,534	Lot Size:	5,300 SF
Year Built:	1959	Garage:	G

PHAM LIEM			
1559 S KING RD , SAN JOSE , CA , 95122			
APN:	486-04-084		
Bedrooms:	3	Bathrooms:	2
Square Feet:	1,040	Lot Size:	5,777 SF
Year Built:	1959	Garage:	G

RAMIREZ BERTA C; BERRIOS OSCAR A			
1547 S KING RD , SAN JOSE , CA , 95122			
APN:	486-04-083		
Bedrooms:	3	Bathrooms:	2
Square Feet:	1,040	Lot Size:	5,777 SF
Year Built:	1959	Garage:	G

CRUZ JR, MANUEL B; THE MANUEL B CRUZ JR 2017 REVOCABLE TRUS,			
1595 S KING RD , SAN JOSE , CA , 95122			
APN:	486-04-087		
Bedrooms:	3	Bathrooms:	2
Square Feet:	1,040	Lot Size:	6,322 SF
Year Built:	1960	Garage:	G

FELIX JESUS C (TRUSTEE)			
1554 BAHAMA WAY , SAN JOSE , CA , 95122			
APN:	486-04-040		
Bedrooms:	4	Bathrooms:	2
Square Feet:	1,301	Lot Size:	5,400 SF
Year Built:	1959	Garage:	G

RAMIREZ ANGEL P AND PENA MARIA			
1581 BAHAMA WAY , SAN JOSE , CA , 95122			
APN:	486-04-032		
Bedrooms:	3	Bathrooms:	2
Square Feet:	1,040	Lot Size:	5,886 SF
Year Built:	1959	Garage:	G

ALVAREZ ENRIQUE			
1573 BAHAMA WAY , SAN JOSE , CA , 95122			
APN:	486-04-031		
Bedrooms:	3	Bathrooms:	2
Square Feet:	1,040	Lot Size:	5,777 SF
Year Built:	1959	Garage:	G

HUANG STEVE X AND HAN DUAN			
1591 BAHAMA WAY , SAN JOSE , CA , 95122			
APN:	486-04-033		
Bedrooms:	3	Bathrooms:	2
Square Feet:	1,514	Lot Size:	5,777 SF
Year Built:	1959	Garage:	G

GUILLINZ MARIA			
1535 S KING RD , SAN JOSE , CA , 95122			
APN:	486-04-082		
Bedrooms:	3	Bathrooms:	2
Square Feet:	1,040	Lot Size:	5,886 SF
Year Built:	1960	Garage:	G



This map/plat is being furnished as an aid in locating the herein described Land in relation to adjoining streets, natural boundaries and other land, and is not a survey of the land depicted. Except to the extent a policy of title insurance is expressly modified by endorsement, if any, the Company does not insure dimensions, distances, location of easements, acreage or other matters shown thereon.

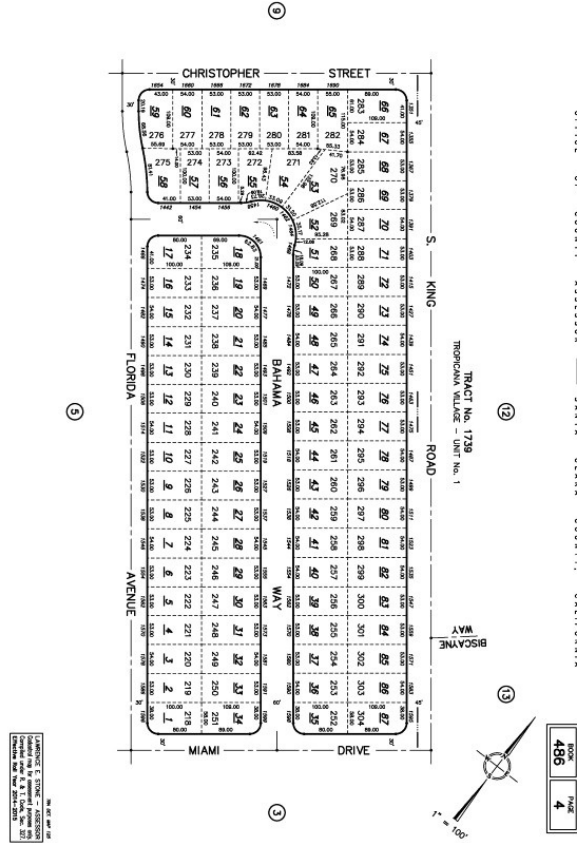

LIMITATIONS OF LIABILITY

THIS REPORT IS LIMITED IN SCOPE. IT IS NOT A COMMITMENT, ABSTRACT OF TITLE, TITLE OPINION, CERTIFICATE OF TITLE OR PRELIMINARY TITLE REPORT, NOR IS IT A REPRESENTATION OF THE STATUS OF TITLE, AND ITS ACCURACY IS NOT INSURED. WHILE THIS INFORMATION IS BELIEVED TO BE CORRECT, THE COMPANY MAKES NO REPRESENTATIONS AS TO ITS ACCURACY, DISCLAIMS ANY WARRANTIES AS TO THE REPORT, ASSUMES NO DUTIES TO YOU OR ANY THIRD PARTY, DOES NOT INTEND FOR YOU OR ANY THIRD PARTY TO RELY ON THE REPORT, AND ASSUMES NO LIABILITY FOR ANY LOSS OCCURRING BY REASON OF RELIANCE ON THIS REPORT OR OTHERWISE. IN PROVIDING THIS REPORT, THE COMPANY IS NOT ACTING AS AN ABSTRACTOR OF TITLE. IF IT IS DESIRED THAT LIABILITY BE ASSUMED BY THE COMPANY, YOU MAY REQUEST AND PURCHASE A POLICY OF TITLE INSURANCE, A BINDER, OR A COMMITMENT TO ISSUE A POLICY OF TITLE INSURANCE. NO ASSURANCE IS GIVEN AS TO THE INSURABILITY OF THE TITLE. CUSTOMER RECOGNIZES THAT THE FEE CHARGED IS NOMINAL IN RELATION TO THE POTENTIAL LIABILITY WHICH COULD ARISE FROM SUCH ERRORS, OMISSIONS OR NEGLIGENCE. THEREFORE, CUSTOMER UNDERSTANDS THAT THE COMPANY IS NOT WILLING TO PROCEED IN THE PREPARATION AND ISSUANCE OF THE REQUESTED REPORT UNLESS THE COMPANY'S LIABILITY IS STRICTLY LIMITED. CUSTOMER AGREES, AS PART OF THE CONSIDERATION FOR THE ISSUANCE OF THE REPORT, THAT THE TOTAL AGGREGATE LIABILITY OF THE COMPANY AND ITS AGENTS, SUBSIDIARIES, AFFILIATES, EMPLOYEES AND SUBCONTRACTORS SHALL NOT IN ANY EVENT EXCEED THE COMPANY'S TOTAL FEE FOR THE REPORT. IN NO EVENT WILL THE COMPANY, ITS SUBSIDIARIES, AFFILIATES, EMPLOYEES, SUBCONTRACTORS OR AGENTS BE LIABLE FOR CONSEQUENTIAL, INCIDENTAL, DIRECT, INDIRECT, PUNITIVE, EXEMPLARY OR SPECIAL DAMAGES REGARDLESS OF WHETHER SUCH LIABILITY IS BASED ON BREACH OF CONTRACT, TORT, NEGLIGENCE OF THE COMPANY, STRICT LIABILITY, BREACH OF WARRANTIES, FAILURE OF ESSENTIAL PURPOSE, OR OTHERWISE.

This property profile is being provided as a general service to the community at large without the condition of the referral of title insurance business.